

# 9501 Jeronimo Academic Hall

# HARRY AND DIANE RINKER HEALTH SCIENCE CAMPUS AT CHAPMAN UNIVERSITY

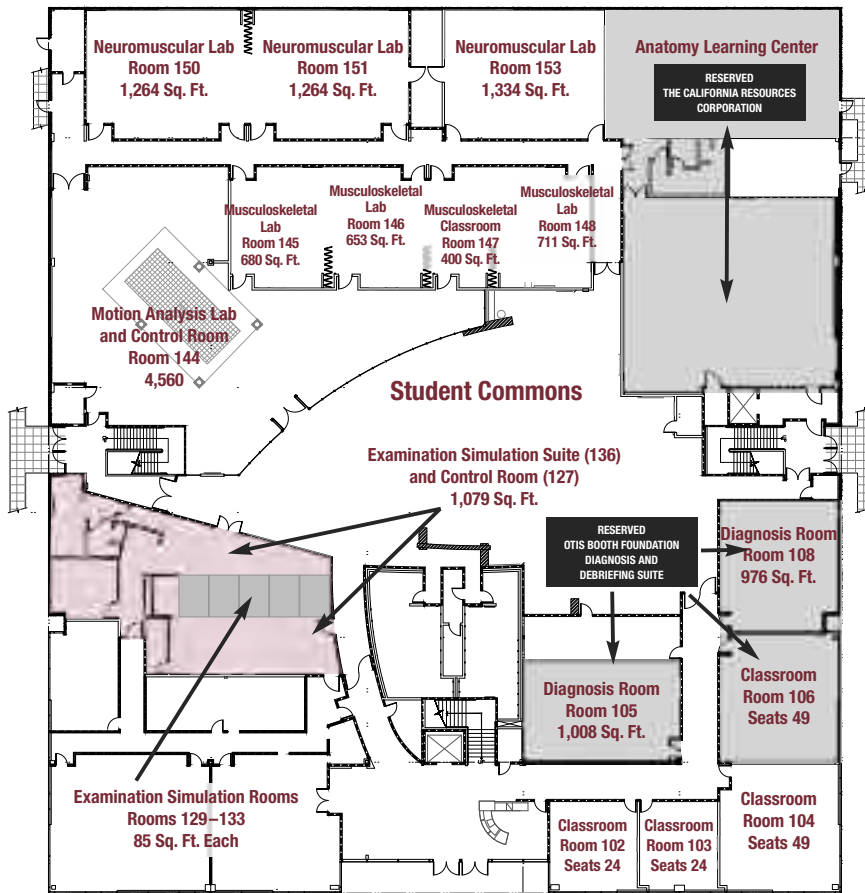

## First Floor

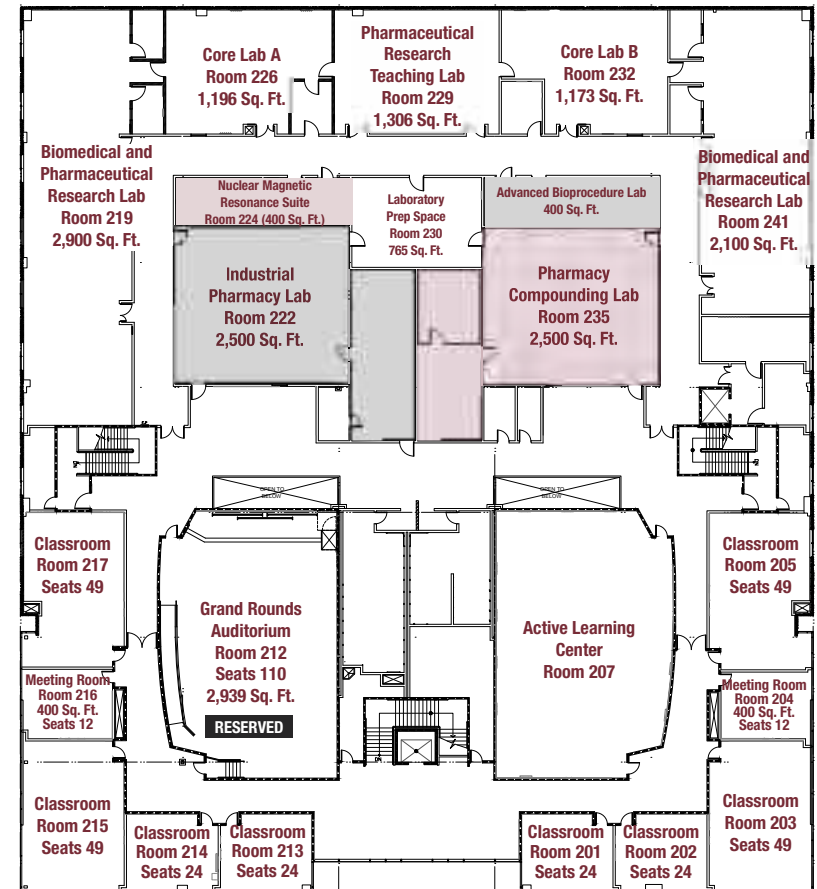

## Second Floor

49-Seat Classroom (980 Sq. Ft.)  
24-Seat Classroom (440 Sq. Ft.)

# 9401 Jeronimo Administrative Hall

## First Floor



## Second Floor

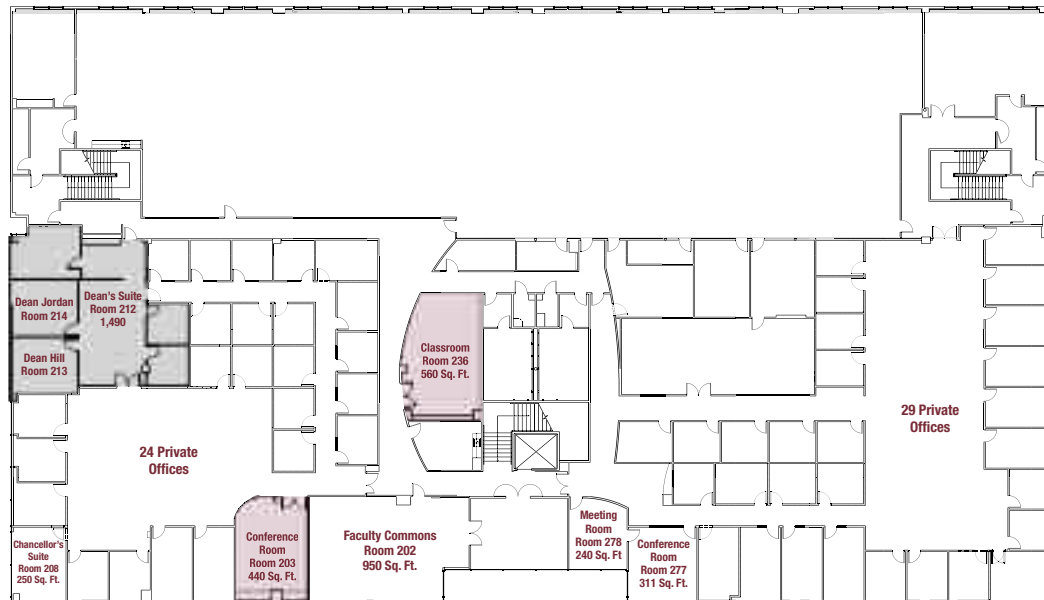

**HARRY AND DIANE RINKER  
HEALTH SCIENCE CAMPUS  
AT CHAPMAN UNIVERSITY**

## NAMING OPPORTUNITIES AT THE HARRY AND DIANE RINKER HEALTH SCIENCE CAMPUS

*Pledges of \$100,000 or more may be funded over a 5-year time period.*

**Student Commons** (6,895 square feet) **\$3.5 million**

Equipped with Wi-Fi connectivity, electronic device charging stations, water bottle refilling stations, and “grab & go” food service

**Motion Analysis Laboratory and Control Room** (4,560 square feet) **\$2.5 million**  
Specialized lab and equipment for the research, evaluation, and rehabilitation of movement disorders

**Exam Simulation Suite and Control Room** (1,079 square feet) **\$1.5 million**

Suite for pharmacy, physical therapy, and physician assistant students to practice standard protocols for making diagnoses with trained “patient” actors

**The Hearing Laboratory** (555 square feet) **\$1 million**

Investigates hearing status of people with hearing aids, cochlear implants, personal amplification systems, and aural rehabilitation in a public health model

**O.L. Halsell Foundation Exam Simulation Rooms** (86 square feet) **Reserved**

Five practice-ready examination room for hands-on, simulated patient-care

**The California Resources Corporation Anatomy Learning Center** **Reserved**

(4,151 square feet) Technologically advanced learning center for inter-professional education using evidence-based anatomy instruction

**Dr. Sherif & Nahed Abdou Auditorium** (2,939 square feet) **Reserved**

State-of-the-art amphitheater-style lecture hall featuring lecture capture and 3-D projection capability with seating for 110 people

**Otis Booth Foundation Diagnosis & Debriefing Suite (2)** **Reserved**

(998 square feet) Facilities for students to learn the principles of physical diagnosis applied to all organ systems, enabled by iPads and Wi-Fi connectivity

**The Voice Laboratory** (331 square feet) **\$750,000**

Monitors people with vocal cord disorders, post-cancer surgery, neuromuscular diseases, and nodules, polyps, hoarseness in singers, public speakers, and teachers

**Teaching Laboratory, Physical Therapy (3 available)** **\$600,000 each**

(740–1,285 square feet) Two neuromuscular labs and one musculoskeletal lab for working with physical therapy patients on specialized mats and tables of varied heights

**The Neuro Laboratory** (336 square feet) **\$500,000**

Supports individuals with traumatic brain injury and improves their outcomes for “return to learn” in the community

**Group Therapy Lab** (755 square feet) **\$350,000**

A highly effective therapy environment for persons with aphasia from stroke and other late-onset neurological disorders to regain their language skills. Conducted by SLP interns and includes family members

**49-seat Classroom (5 available)** (980 square feet) **\$300,000 each**

**24-seat Classroom (7 available)** (440–560 square feet) **\$175,000 each**

**Observation Room, CSD** (324 square feet) **\$150,000**

Speech language pathology supervisors record sessions on state of the art equipment to train and guide SLP interns, assisting adults to regain their ability to communicate

**Chancellor’s Office** **\$100,000**

**Conference and Meeting Room (9 available)** **\$50,000 – \$100,000 each** (240–440 square feet)

**Client Reception Area, CSD** (153 square feet) **\$100,000**

Designed to receive and process participants, their families, and caregivers for the voice, neuro, and hearing labs

**Treatment Rooms, CSD (3 available)** (64 square feet each) **\$50,000 each**

Designed to allow clinical faculty to supervise students as they learn assessment techniques for people with speech and language challenges

**Faculty Office (75 available)** **\$35,000 each**

**FOUNDERS’ WALL:** **Platinum Sponsor** **\$25,000**

**Gold Sponsor** **\$20,000**

**Silver Sponsor** **\$15,000**

**Bronze Sponsor** **\$10,000**

*Outright gifts at the Platinum, Gold, Silver and Bronze levels will be recognized on the main lobby donor wall.*